

Explanatory Note

Minister administering the *Environmental Planning and Assessment Act 1979*
(ABN 20 770 707 468)

and

Landen Dev No.14 Pty Ltd (ACN 658 364 562) in its capacity as trustee of
Landen Dev No.14 Trust

and

Simon Bruce Campbell

Draft Planning Agreement

Introduction

The purpose of this explanatory note is to provide a plain English summary to support the notification of the draft planning agreement (the **Planning Agreement**) prepared under Subdivision 2 of Division 7.1 of Part 7 of the *Environmental Planning and Assessment Act 1979* (the **Act**).

This explanatory note has been prepared having regard to the Planning Agreements Practice Note and its contents have been agreed by the parties.

Parties to the Planning Agreement

The parties to the Planning Agreement are the Minister administering the *Environmental Planning and Assessment Act 1979* (ABN 20 770 707 468) (the **Minister**), Landen Dev No.14 Pty Ltd (ACN 658 364 562) in its capacity as trustee of Landen Dev No.14 Trust and Simon Bruce Campbell (together “the **Developer**”).

Description of the Subject Land

The Planning Agreement applies to Lot 472 in Deposited Plan 755242 known as 21 Colleen Lane, Wyee NSW 2259 (**Subject Land**).

Description of the Proposed Development

The Developer proposes to subdivide the Subject Land into approximately 71 residential lots (over two stages) and one (1) conservation lot, and to carry out the demolition of existing structures, construction of public roads and associated civil and infrastructure works, generally in accordance with the plan in Schedule 7 and DA/1567/2023 lodged with Lake Macquarie City Council (**Proposed Development**).

The Developer has made an offer to the Minister to enter into the Planning Agreement in connection with the Proposed Development.

An indicative plan of the Proposed Development is at the end of this explanatory note.

Summary of Objectives, Nature and Effect of the Planning Agreement

The Planning Agreement provides that the Developer will make a monetary contribution of \$97,889 per hectare of net developable area (subject to indexation in accordance with the Planning Agreement) (**Development Contribution**) for the purposes of the provision of designated State public infrastructure within the meaning of clause 6.1 of *Lake Macquarie Local Environmental Plan 2014* (**LEP**). Clause 6.1 of the LEP, despite its repeal, continues to apply to DA/1567/2023 by virtue of clause 4 of *State Environmental Planning Policy Amendment (Housing and Productivity Contributions) 2023*.

An instalment of the Development Contribution will be payable prior to the issue of each relevant subdivision certificate in accordance with Schedule 4 to the Planning Agreement.

The Developer is required to provide a \$20,000 bank guarantee in accordance with Schedule 5 to the Planning Agreement.

The objective of the Planning Agreement is to facilitate the delivery of the Developer's contributions towards the provision of designated State public infrastructure referred to in clause 6.1 of the LEP.

No relevant capital works program by the Minister is associated with the Planning Agreement.

Assessment of Merits of Planning Agreement

The Public Purpose of the Planning Agreement

In accordance with section 7.4(2) of the Act, the Planning Agreement has the following public purpose:

- the provision of (or the recoupment of the cost of providing) public amenities or public services;
- the provision of (or the recoupment of the cost of providing) transport or other infrastructure relating to land.

The Minister and the Developer have assessed the Planning Agreement and both hold the view that the provisions of the Planning Agreement provide a reasonable means of achieving the public purpose set out above. This is because it will ensure that the Developer makes an appropriate contribution towards the provision of infrastructure, facilities and services.

How the Planning Agreement Promotes the Public Interest

The Planning Agreement promotes the public interest by ensuring that an appropriate contribution is made towards the provision of infrastructure, facilities and services to satisfy needs that arise from development of the Subject Land.

The Developer's offer to contribute towards the provision of designated State public infrastructure will have a positive impact on the public who will ultimately use it.

Requirements relating to Construction, Occupation and Subdivision Certificates

The Planning Agreement does not specify requirements that must be complied with prior to the issue of a construction certificate or an occupation certificate.

The Planning Agreement requires an instalment of the Development Contribution to be paid prior to the issue of the relevant subdivision certificate and therefore contains a restriction on the issue of a subdivision certificate within the meaning of section 6.15(1)(d) of the Act.

Indicative Plan of the Proposed Development

See following page.

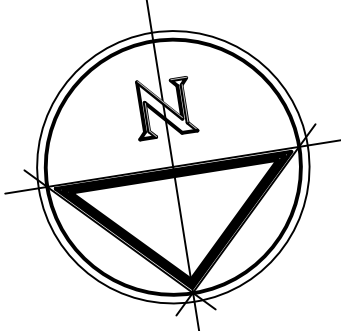

PLAN REV	DESCRIPTION	DATE	DESIGN	DRAFT
00	ORIGINAL ISSUE	21/07/2023		

SCALE @ A1: 1:800
0 5 10 15 20 30 40 60 80
Scale 1:800

CLIENT / PROJECT

SITE
LOT 472 DP 755242 21 COLLEEN LANE WYEE LGA: LAKE MACQUARIE



NORTH
WESTERN
SURVEYS

LAND DEVELOPMENT CONSULTANTS
PHONE (02) 9831 2040
EMAIL: nws@nwsurveys.com.au
WEBSITE: www.nwsurveys.com.au

SUPERVISING
CIVIL ENGINEERING
PROJECT MANAGEMENT
SUPERINTENDENCY
WATER SERVICING COORDINATION

TITLE	SURVEYED	PROJECT MANAGER
PLAN OF PROPOSED SUBDIVISION	G.S.	JOHN ATTARD
	DRAFTED: N.H.	SURVEY DATE: 21/07/2023
	DATE: A.H.D.	PLAN REV: 00
		PROJECT REFERENCE: 1 OF 6
		19942/211-DA

NOTE:
- THIS PLAN IS NOT A PLAN OF SURVEY AND NO BOUNDARIES HAVE BEEN SURVEYED OR MARKED.
- THE RELATIONSHIP OF IMPROVEMENTS TO BOUNDARIES ARE DIAGRAMMATIC ONLY AND SHOULD BE CONFIRMED BY FURTHER SURVEY.
- DISTANCES AND AREAS ARE BY TITLE &/OR DEED ONLY AND ARE SUBJECT TO FINAL SURVEY AND COUNCIL APPROVAL.
- ONLY VISIBLE SERVICES HAVE BEEN LOCATED, IF ANY WORKS ARE PROPOSED THE SERVICE AUTHORITIES SHOULD BE CONTACTED.
- EASEMENTS AND RESTRICTIONS MAY BE CREATED ON THE FINAL SUBDIVISION PLAN WHICH IS SUBJECT TO COUNCIL APPROVAL AND REGISTRATION.
- THIS SUBDIVISION LAYOUT SHOULD NOT BE USED FOR FINANCIAL PLANNING PRIOR TO COUNCIL APPROVAL.
- THIS DRAWING IS SUBJECT TO COPYRIGHT. IT MUST NOT BE REPRODUCED IN WHOLE OR PART WITHOUT PRIOR WRITTEN CONSENT OF NORTH WESTERN SURVEYS Pty. Ltd.
- THE TITLE BLOCK AND THESE NOTES FORM AN INTEGRAL PART OF THIS PLAN AND SHOULD NOT BE SEPARATED FROM IT.
- THIS PLAN HAS NOT BEEN USED FOR CONSTRUCTION PURPOSES.
- THIS PLAN HAS NOT BEEN USED FOR CONSTRUCTION PURPOSES.
- THIS PLAN HAS NOT BEEN USED FOR CONSTRUCTION PURPOSES.

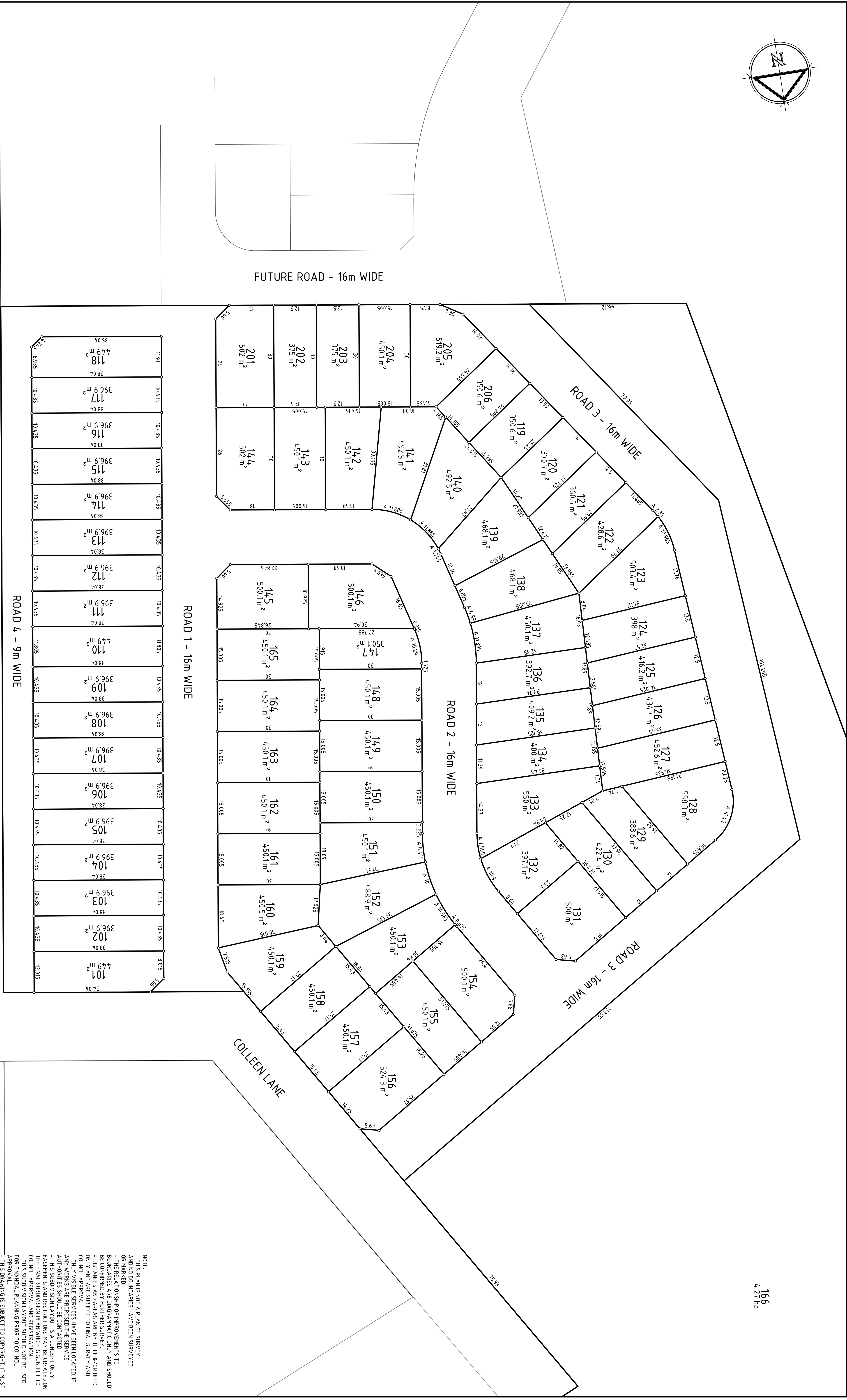
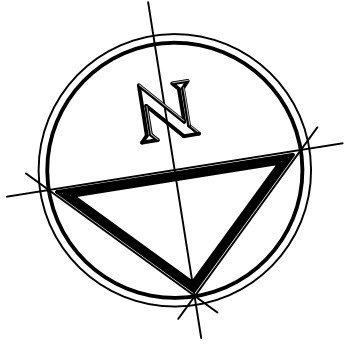

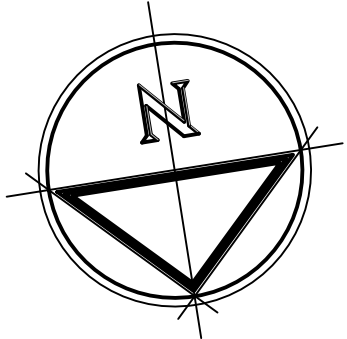

PLAN REV.		DESCRIPTION		DATE		DESIGN		DRAFT		SCALE @ A1:1500		CLIENT / PROJECT		SITE		SURVEYING		TITLE		SURVEYED		PROJECT MANAGER	
										0 5 10 15 20 30 40 50				LOT 472		SURVEYING		PLAN OF PROPOSED SUBDIVISION		G.S.		JOHN ATTARD	
														DP 755242		PROJECT MANAGEMENT				DRAFTER:		SURVEY DATE: PLAN	
										Scale 1:500				21 COLLEEN LANE		SUPERINTENDENCY				N.H.		21/07/2023	
														WYEE		WATER SERVICES COORDINATION				DATE/REV		PLAN REV.	
														L.G.A. LAKE MACQUARIE		LAND DEVELOPMENT CONSULTANTS				A.H.D.		00	
ORIGINAL ISSUE				21/07/2023												PHONE: (02) 9931 2040		THIS PLAN MUST NOT BE USED FOR CONSTRUCTION UNLESS SIGNED & APPROVED BY PRINCIPAL CERTIFYING AUTHORITY		WEBSITE: www.nswsurveys.com.au		PROJECT REFERENCE: 19942/211-DA	

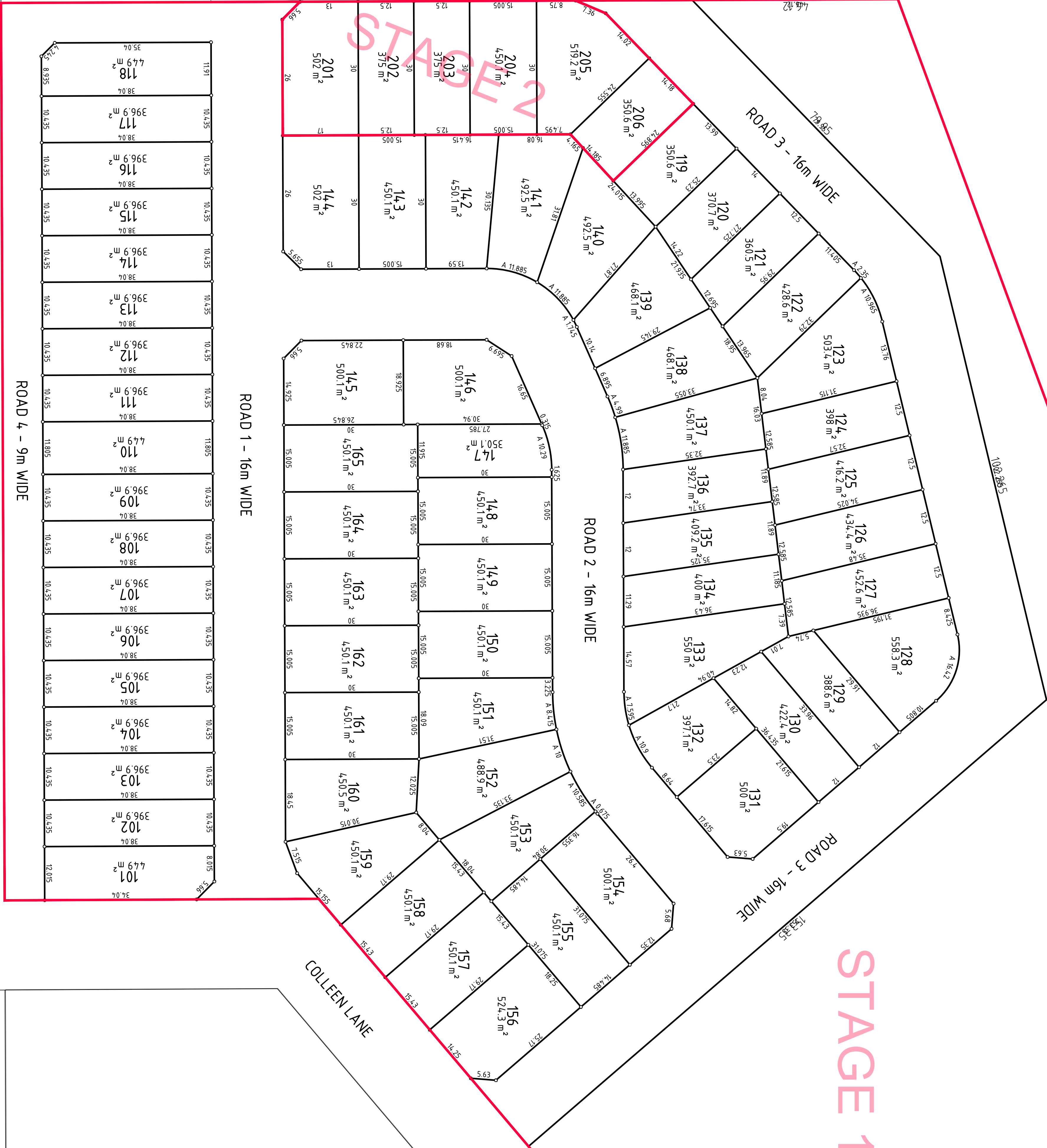

166
4.27 ha

STAGE 1



PLAN REV.	DESCRIPTION	DATE	DESIGN	DRAFT	SCALE @ A1:1500	CLIENT/PROJECT	SITE	LAND DEVELOPMENT CONSULTANTS	SUPERVISING CIVIL ENGINEERING PROJECT MANAGEMENT SUPERINTENDENCY WATER SERVICING COORDINATION	TITLE	SURVEYED	PROJECT MANAGER
					0 5 10 15 20 30 40 50		LOT 472 DP 755242 21 COLLEEN LANE WYEE L.G.A. LAKE MACQUARIE			PLAN OF PROPOSED SUBDIVISION STAGING	G.S.	JOHN ATTARD
					Scale 1:500			PHONE (02) 9831 2040			DRAFTED: N.H.	SURVEY DATE: 21/07/2023
								EMAIL: info@nwsurveys.com.au			DATE: A.H.D.	PLAN REV: 00
								WEBSITE: www.nwsurveys.com.au			SRD:	OF 6
00	ORIGINAL ISSUE	21/07/2023										19942/211-DA

THIS DRAWING IS SUBJECT TO COPYRIGHT. IT MUST NOT BE REPRODUCED IN WHOLE OR PART WITHOUT THE WRITTEN CONSENT OF NORTH WESTERN SURVEYS PTY LTD.

NOTE:
- THIS PLAN IS NOT A PLAN OF SURVEY AND NO BOUNDARIES HAVE BEEN SURVEYED OR MARKED.
- THE RELATIONSHIP OF IMPROVEMENTS TO BOUNDARIES ARE DIAGRAMMATIC ONLY AND SHOULD BE CONFIRMED BY FURTHER SURVEY.
- DISTANCES AND AREAS ARE BY TITLE &/OR DEED ONLY AND ARE SUBJECT TO FINAL SURVEY AND COUNCIL APPROVAL.
- ONLY VISIBLE SERVICES HAVE BEEN LOCATED. IF ANY WORKS ARE PROPOSED THE SERVICE AUTHORITIES SHOULD BE CONTACTED FOR CONCEPT ONLY EASEMENTS AND RESTRICTIONS MAY BE CREATED ON THE FINAL SUBDIVISION PLAN WHICH IS SUBJECT TO COUNCIL APPROVAL AND REGISTRATION.
- THIS SUBDIVISION LAYOUT SHOULD NOT BE USED FOR FINANCIAL PLANNING PRIOR TO COUNCIL APPROVAL.
- THIS DRAWING IS SUBJECT TO COPYRIGHT. IT MUST NOT BE REPRODUCED IN WHOLE OR PART WITHOUT PRIOR WRITTEN CONSENT OF NORTH WESTERN SURVEYS PTY LTD.
- THE TITLE BLOCK AND THESE NOTES FORM AN INTEGRAL PART OF THIS PLAN AND SHOULD NOT BE REMOVED WITHOUT CONSENT OF NORTH WESTERN SURVEYS PTY LTD.

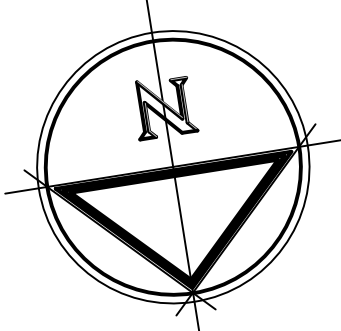

166
4.27 ha

NOTE:
- THIS PLAN IS NOT A PLAN OF SURVEY AND NO BOUNDARIES HAVE BEEN SURVEYED OR MARKED.
- THE RELATIONSHIP OF IMPROVEMENTS TO BOUNDARIES ARE DIAGRAMMATIC ONLY AND SHOULD BE CONFIRMED BY FURTHER SURVEY.
- DISTANCES AND AREAS ARE BY TITLE &/OR DEED ONLY AND ARE SUBJECT TO FINAL SURVEY AND COUNCIL APPROVAL.
- ONLY VISIBLE SERVICES HAVE BEEN LOCATED, IF ANY WORKS ARE PROPOSED THE SERVICE AUTHORITIES SHOULD BE CONTACTED (CEPT ONLY EASEMENTS AND RESTRICTIONS MAY BE CREATED ON THE FINAL SUBDIVISION PLAN WHICH IS SUBJECT TO COUNCIL APPROVAL AND REGISTRATION).
- THIS SUBDIVISION LAYOUT SHOULD NOT BE USED FOR FINANCIAL PLANNING PRIOR TO COUNCIL APPROVAL.
- THIS DRAWING IS SUBJECT TO COPYRIGHT. IT MUST NOT BE REPRODUCED IN WHOLE OR PART WITHOUT PRIOR WRITTEN CONSENT OF NORTH WESTERN SURVEYS Pty. Ltd.
- THE TITLE BLOCK AND THESE NOTES FORM AN INTEGRAL PART OF THIS PLAN AND SHOULD NOT BE SEPARATED WITHOUT THE WRITTEN CONSENT OF NORTH WESTERN SURVEYS Pty Ltd.

PLAN REV	DESCRIPTION	DATE	DESIGN	DRAFT
00	ORIGINAL ISSUE	21/07/2023		

SCALE @ A1: 1:800

0

5

10

15

20

30

40

60

80

Scale 1:800

CLIENT / PROJECT

SITE
LOT 472
DP 755242
21 COLLEEN LANE
WYEE
LGA: LAKE MACQUARIE



NORTH

WESTERN

SURVEYS

LAND DEVELOPMENT CONSULTANTS

PHONE (02) 9831 2040

EMAIL nws@nwsurveys.com.au

WEBSITE www.nwsurveys.com.au

SUPERVISING

CIVIL ENGINEERING

PROJECT MANAGEMENT

SUPERINTENDENCY

WATER SERVICING COORDINATION

TITLE
PLAN OF PROPOSED SUBDIVISION
STAGE 1

SURVEYED	PROJECT MANAGER
DRAWN: N.H.	JOHN ATTARD
DATE: 21/07/2023	PLAN
A.H.D.	4
00	OF 6
M.G.A.	19942/211-DA

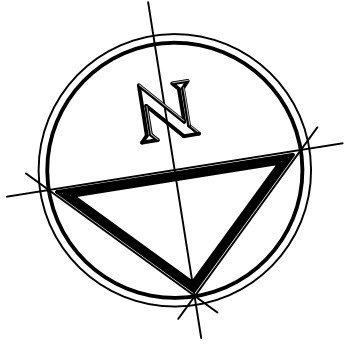

166
4.27 ha

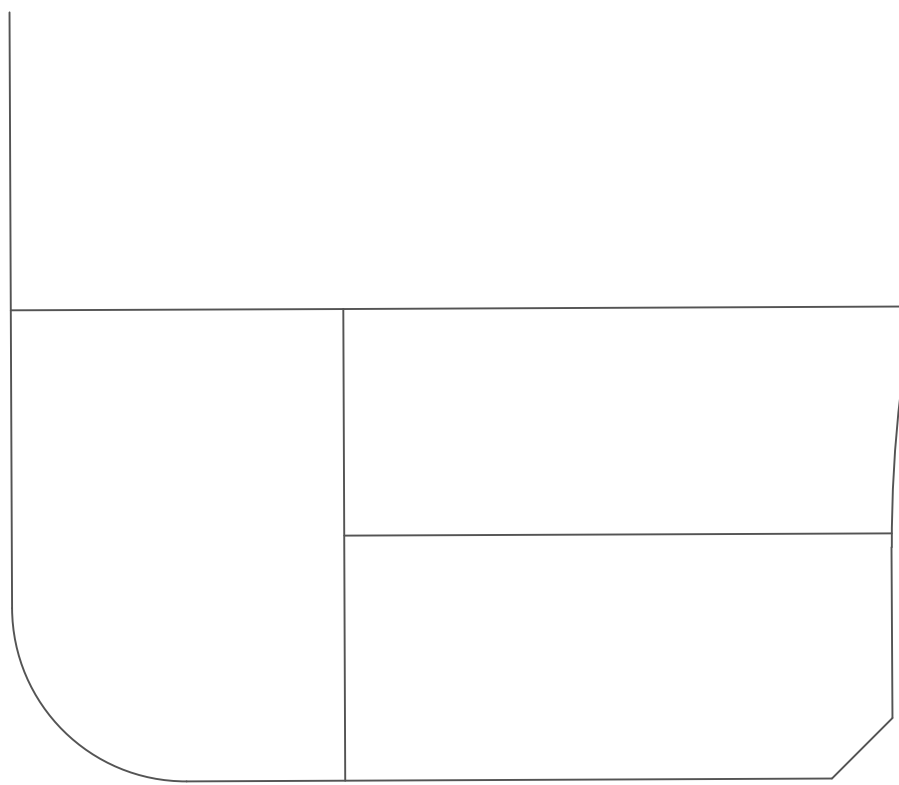

FUTURE ROAD - 16m WIDE



DILLABURRA ROAD

PLAN REV.			DESCRIPTION			DATE			DESIGN			DRAFT		
00			ORIGINAL ISSUE			21/07/2023								

SCALE @ A1:1500

05101520304050

Scale 1:500

THIS DRAWING IS SUBJECT TO COPYRIGHT. IT MUST NOT BE REPRODUCED IN WHOLE OR PART WITHOUT THE WRITTEN CONSENT OF NORTH WESTERN SURVEYS PTY LTD.

CLIENT/PROJECT			SITE		
			LOT 472		
			DP 755242		
			21 COLLEEN LANE		
			WYEE		
			L.G.A. LAKE MACQUARIE		

NORTH WESTERN SURVEYS

LAND DEVELOPMENT CONSULTANTS

PHONE (02) 9831 2040

EMAIL nw@nwsurveys.com.au

WEBSITE www.nwsurveys.com.au

SURVEYING

CIVIL ENGINEERING

PROJECT MANAGEMENT

SUPERINTENDENCY

WATER SERVICING COORDINATION

TITLE

PLAN OF PROPOSED SUBDIVISION

STAGE 1

SURVEYED

G.S.

DRAFTED

N.H.

DATUM:

A.H.D.

SRID:

M.G.A.

PROJECT MANAGER:

JOHN ATTARD

SURVEY DATE:

21/07/2023

PLAN REV:

00

OF 6

PROJECT REFERENCE:

19942/211-DA

NOTE:

- THIS PLAN IS NOT A PLAN OF SURVEY AND NO BOUNDARIES HAVE BEEN SURVEYED OR MARKED.

- THE RELATIONSHIP OF IMPROVEMENTS TO BOUNDARIES ARE DIAGRAMMATIC ONLY AND SHOULD BE CONFIRMED BY FURTHER SURVEY.

- DISTANCES AND AREAS ARE BY TITLE &/OR DEED ONLY AND ARE SUBJECT TO FINAL SURVEY AND COUNCIL APPROVAL.

- ONLY VISIBLE SERVICES HAVE BEEN LOCATED. IF ANY WORKS ARE PROPOSED THE SERVICE AUTHORITIES SHOULD BE NOTIFIED AND CONCEPT ONLY EASEMENTS AND RESTRICTIONS MAY BE CREATED ON THE FINAL SUBDIVISION PLAN WHICH IS SUBJECT TO COUNCIL APPROVAL AND REGISTRATION.

- THIS SUBDIVISION LAYOUT SHOULD NOT BE USED FOR FINANCIAL PLANNING PRIOR TO COUNCIL APPROVAL.

- THIS DRAWING IS SUBJECT TO COPYRIGHT. IT MUST NOT BE REPRODUCED IN WHOLE OR PART WITHOUT PRIOR WRITTEN CONSENT OF NORTH WESTERN SURVEYS PTY LTD.

- THE TITLE BLOCK AND THESE NOTES FORM AN INTEGRAL PART OF THIS PLAN AND SHOULD NOT BE REMOVED WITHOUT CONSENT OF NORTH WESTERN SURVEYS PTY LTD.

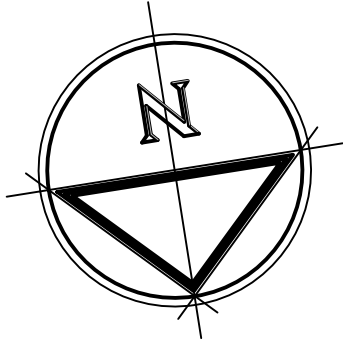

1615

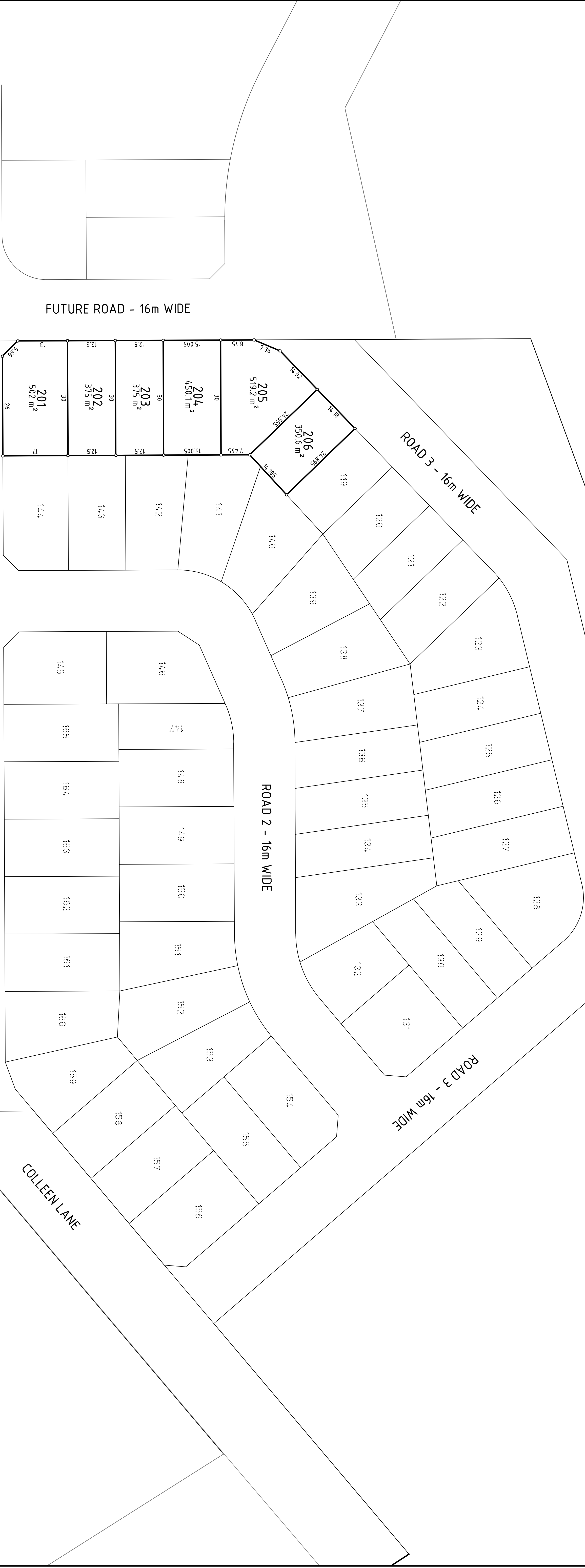

FUTURE ROAD - 16m WIDE

ROAD 3 - 16m WIDE

ROAD 3 - 16m WIDE

ROAD 2 - 16m WIDE

ROAD 1 - 16m WIDE

ROAD 4 - 9m WIDE

DILLABURRA ROAD

COLLEEN LANE

PLAN REV.	DESCRIPTION	DATE	DESIGN	DRAFT	SCALE @ A1: 1:500	CLIENT/PROJECT	LAND DEVELOPMENT CONSULTANTS	TITLE	SURVEYED	PROJECT MANAGER
					0 5 10 15 20 30 40 50 METERS Scale 1:500	SITE LOT 472 DP 755242 21 COLLEEN LANE WYEE L.G.A. LAKE MACQUARIE	<div><div></div><div>NORTH WESTERN SURVEYS</div><div>LAND DEVELOPMENT CONSULTANTS PHONE (02) 9831 2040 EMAIL nws@nwsurveys.com.au WEBSITE www.nwsurveys.com.au</div></div>	PLAN OF PROPOSED SUBDIVISION STAGE 2	G.S. N.H. A.H.D.	JOHN ATTARD 21/07/2023 00
00	ORIGINAL ISSUE	21/07/2023			THIS DRAWING IS SUBJECT TO COPYRIGHT. IT MUST NOT BE REPRODUCED IN WHOLE OR PART WITHOUT THE WRITTEN CONSENT OF NORTH WESTERN SURVEYS PTY LTD					PROJECT REFERENCE: 19942/211-DA

NOTE:
- THIS PLAN IS NOT A PLAN OF SURVEY AND NO BOUNDARIES HAVE BEEN SURVEYED OR MARKED.
- THE RELATIONSHIP OF IMPROVEMENTS TO BOUNDARIES ARE DIAGRAMMATIC ONLY AND SHOULD BE CONFIRMED BY FURTHER SURVEY.
- DISTANCES AND AREAS ARE BY TITLE &/OR DEED ONLY AND ARE SUBJECT TO FINAL SURVEY AND COUNCIL APPROVAL.
- ONLY VISIBLE SERVICES HAVE BEEN LOCATED. IF ANY WORKS ARE PROPOSED THE SERVICE AUTHORITIES SHOULD BE CONTACTED TO OBTAIN CONCEPT ONLY EASEMENTS AND RESTRICTIONS MAY BE CREATED ON THE FINAL SUBDIVISION PLAN WHICH IS SUBJECT TO COUNCIL APPROVAL AND REGISTRATION.
- THIS SUBDIVISION LAYOUT SHOULD NOT BE USED FOR FINANCIAL PLANNING PRIOR TO COUNCIL APPROVAL.
- THIS DRAWING IS SUBJECT TO COPYRIGHT. IT MUST NOT BE REPRODUCED IN WHOLE OR PART WITHOUT PRIOR WRITTEN CONSENT OF NORTH WESTERN SURVEYS PTY LTD
- THE TITLE BLOCK AND THESE NOTES FORM AN INTEGRAL PART OF THIS PLAN AND SHOULD NOT BE REMOVED WITHOUT CONSENT OF NORTH WESTERN SURVEYS PTY LTD